

The Franz Franzovich Hubert Family  
Starting Again in Canada  
Der Anfang in Kanada

Compiled by Henry Arthur Hubert  
Vineland, Ontario

2015

# Southern Alberta at the Time of the Arrival of the Hubert Family

Late 1920s and early 1930s

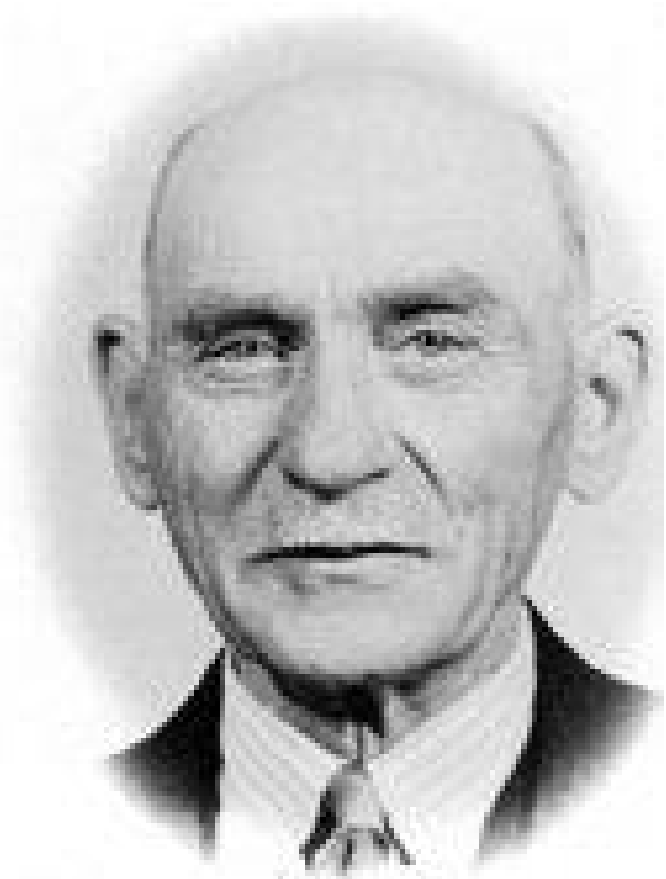

# Funeral of Helena (Hübert) Giesbrecht – 1924



Back: **Jacob, Heinrich, Johann, Tina, Peter, Liese**  
Front: **Susie, Mieke, David, Henry Giesbrecht**  
**Susan & Helen, Helena's daughters in front.**

# The Country of Canada

Das Land Kanada

In the 1920s



# Traditional Indian Living





# American Bison



# Eskimo Snow House—Igloo







# Northern Lights over Yellowknife Nordlichter



# Flora and Fauna

- The animals that existed in Canada in the 1920s are the same species that exist today.
- There are unfortunately only fewer of them today

# Polar Bears - (Eisbär)



# Musk Oxen in the Arctic





# Northern Caribou Herd





# Timber Wolf



# A Grizzly Bear Fishing





# Canadian Moose



# Mountain Sheep





# Mountain Goat (Bergziege)





# Mountain Goat



# Canadian Government (Regierung) in 1920s

- King and Parliament
- Part of the British Commonwealth
- Canada has 10 Provinces



# King George V

King of Great Britain  
and Canada  
1910 to 1936

# Canada's legal Flag until 1965



# Parliament of Canada, Ottawa, Ontario







# Mackenzie King

Liberal Party Leader  
& Prime Minister

1921-26

1926-30

1935-48

Alberta joined Canada in 1905



# Calgary Stampede

“The Greatest Outdoor Show on Earth”



# City of Lethbridge, Alberta

The City Near the  
Hubert Immigrants

# Rail Bridge completed in 1909

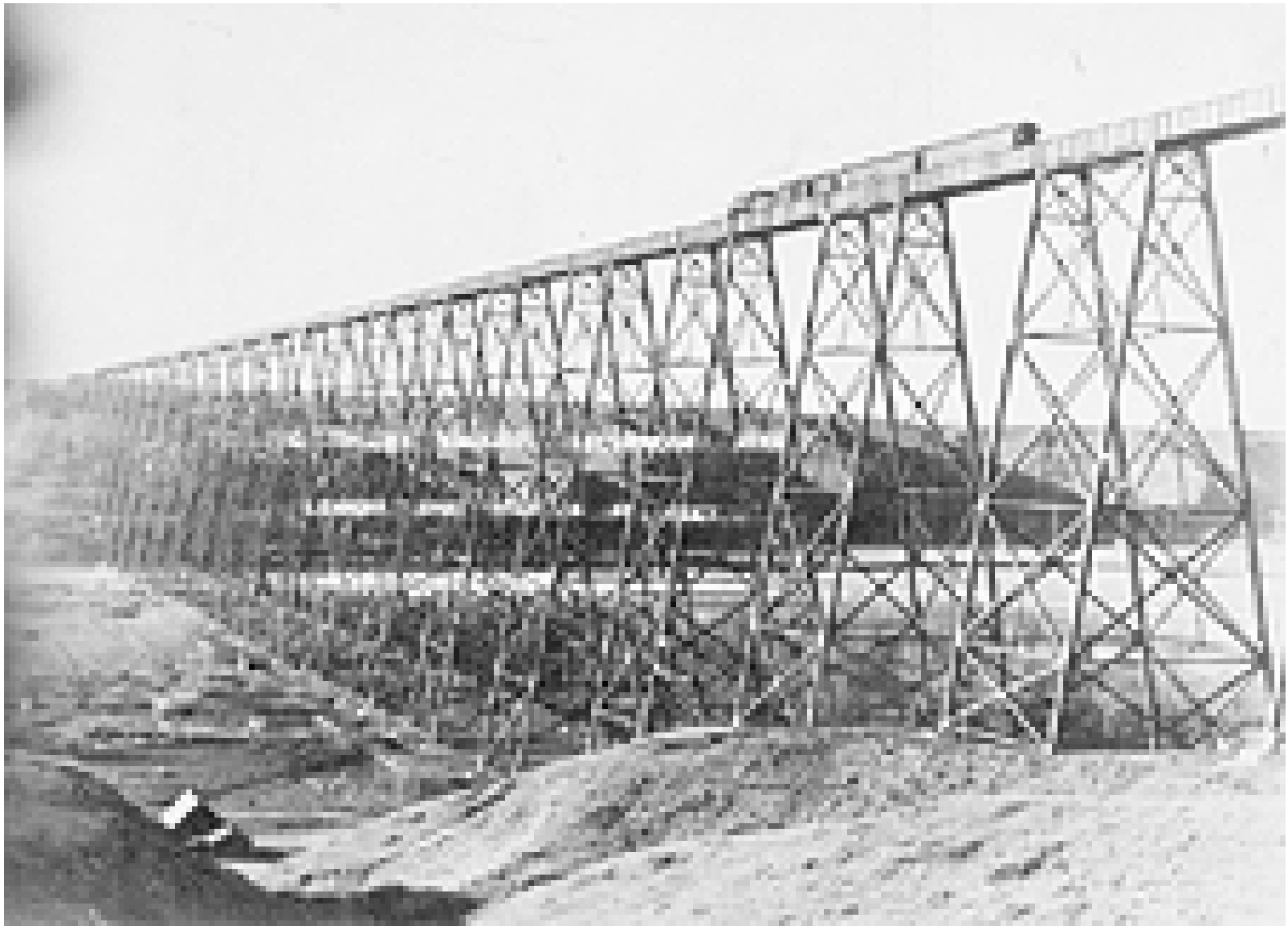



Lethbridge  
Railroad Bridge,  
Eisenbahnbrücke

over Oldman River

1624 m long

96 m high

# Galt Hospital (1910-55)

Galt Hospital, Lethbridge, Alta.



# Lethbridge 1911





# Lethbridge 1931



*Fifth Street South, Lethbridge, in 1931.*

# Galbraith School, Lethbridge, 1920s



# Coal Mining in Alberta

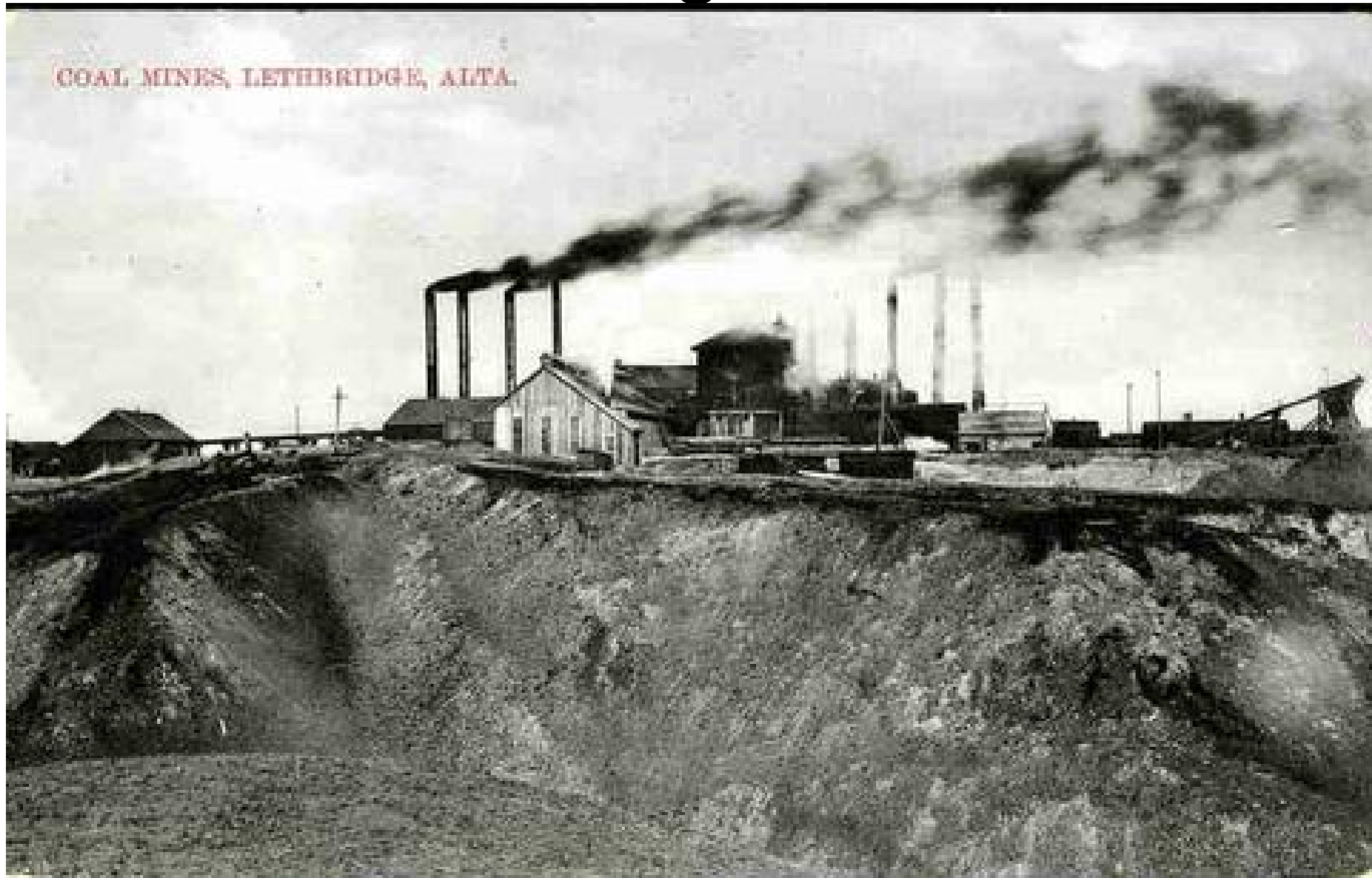

# Post Office Building completed 1913



# Machines Pushing Snow from Roads





# Clearing Snow from Roads



# Entering Coaldale, Alberta



# Franz F. Hubert Family (1937)





# Hubert Home in Coaldale

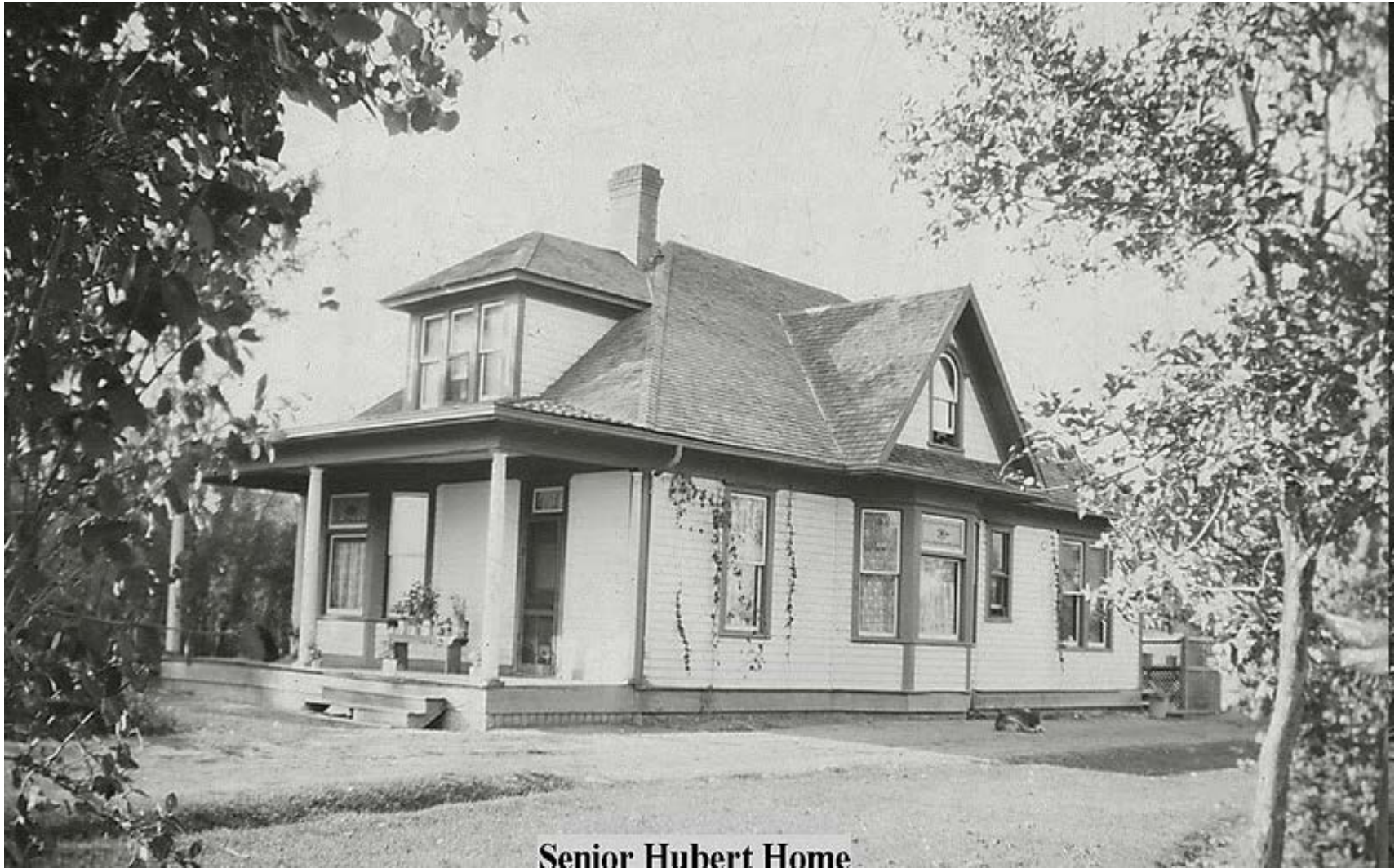

Senior Hubert Home

# Mary and Elizabeth (Mieche and Liese) on the steps of the old house





# Cleaning fish on the Farm in Coaldale



# Hubert's Barn in Old Age



# 2015 The Old House Refurbished



# Jacob F. and Agnes Family, 1954



1954

# Farm Home of Jacob F. And Agnes 1947-1970



# Henry F. and Nelly Hubert, 1952





# The Farm Home of Henry F. And Nelly 1949-1971



# Farmer, Peter F. Hubert with Liese, Franz F. and Mische



- L to R  
Elizabeth Hubert  
Franz F. Hubert  
Mary Hubert  
Peter F. Hubert

# Retirement Home of Franz Franzovich, with Mary, Elizabeth and Peter



# Farmer David F, Mary & Family



1970

# Farm Home of David F. and Mary

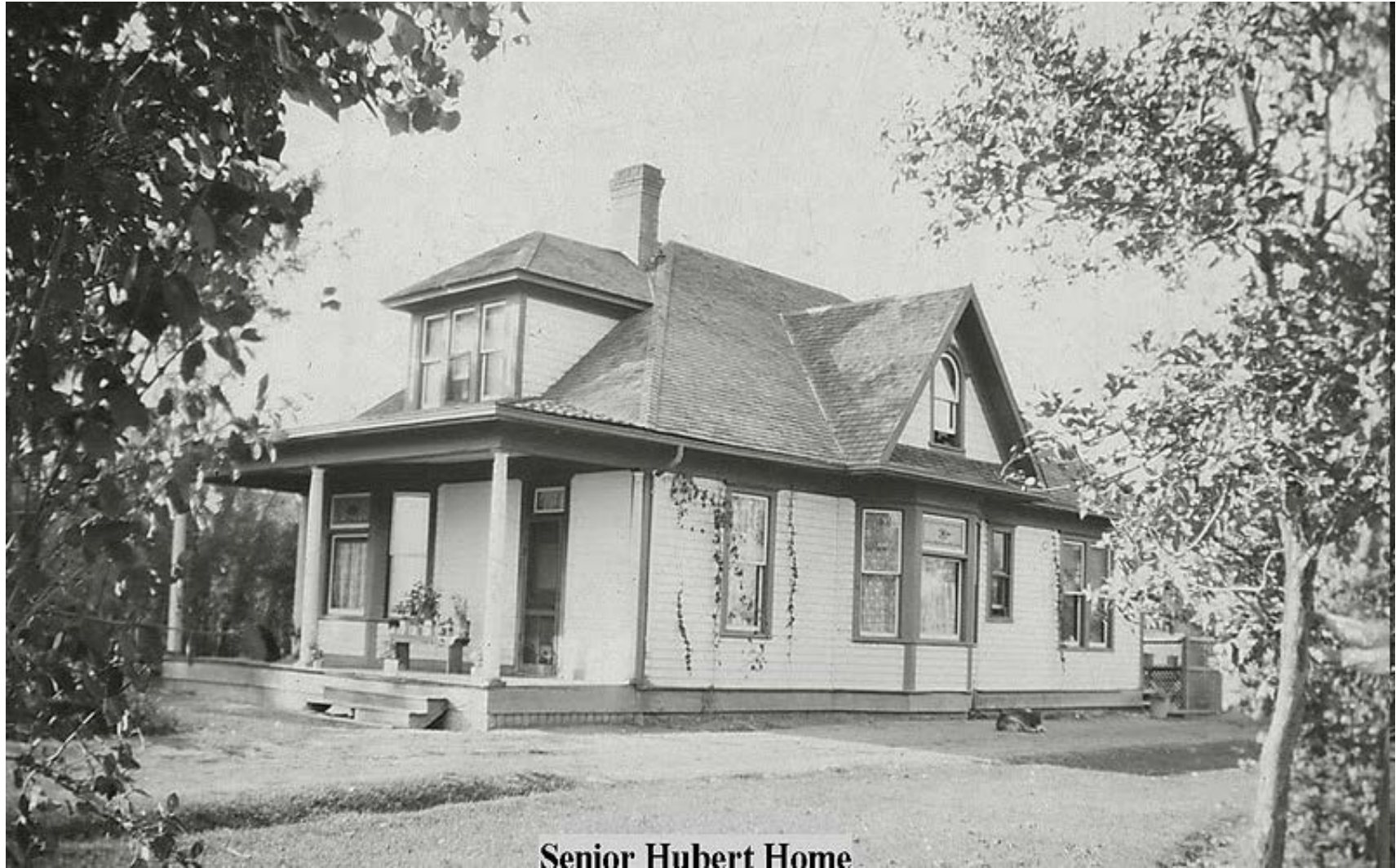

Senior Hubert Home

# Home: David F, now John Allen



# Winter Sports in Coaldale



# Hubert Families that Moved from Alberta to British Columbia

- Henry Giesbrecht Family
- Tina Hubert and John Kroeker Family
- Susanna Hubert and Jake Martens Family



# Henry Giesbrecht with third wife and family



**Back: Ben, Henry, Pete & Helen Klassen, Sue, Mary, Walter, Peter, Ed, Jake  
Front: Frank & Martha with son Gordon,(boy) Walter Klassen, Agatha, (boy)  
Herman Klassen, Henry, (boys) Bob & Rick on Kay's lap ( Jake's wife).**

# Katharina Hubert and John Kroeker



Tina and John were  
married in 1933  
in Coaldale  
but lived  
in British Columbia

# Susanna Hubert & Jacob Martens



They were married  
in Coaldale in 1936  
but lived many years  
in northern BC

# Items in the Home in 1920s

- No phone
- No television
- Not even radio
- No indoor plumbing except maybe a pump
- Coal stove for cooking and heating
- Coal oil lamps
- Ice box for cooling

# Wagon with Coal



# Coal Delivery “to your door”



# Coal Oil Lamps



# Hurricane lamps burn coal oil





# Water Pump in the Kitchen



# Cutting Blocks of Ice for an Ice House



# Cutting Ice with Metal Saws



# Cutting Ice for the “Ice House”



# Ice House in Winter for Ice Cream in Summer



# Grain Growing

1920s and today

# Planting Grain with Horses



# Planting Grain Using a Tractor

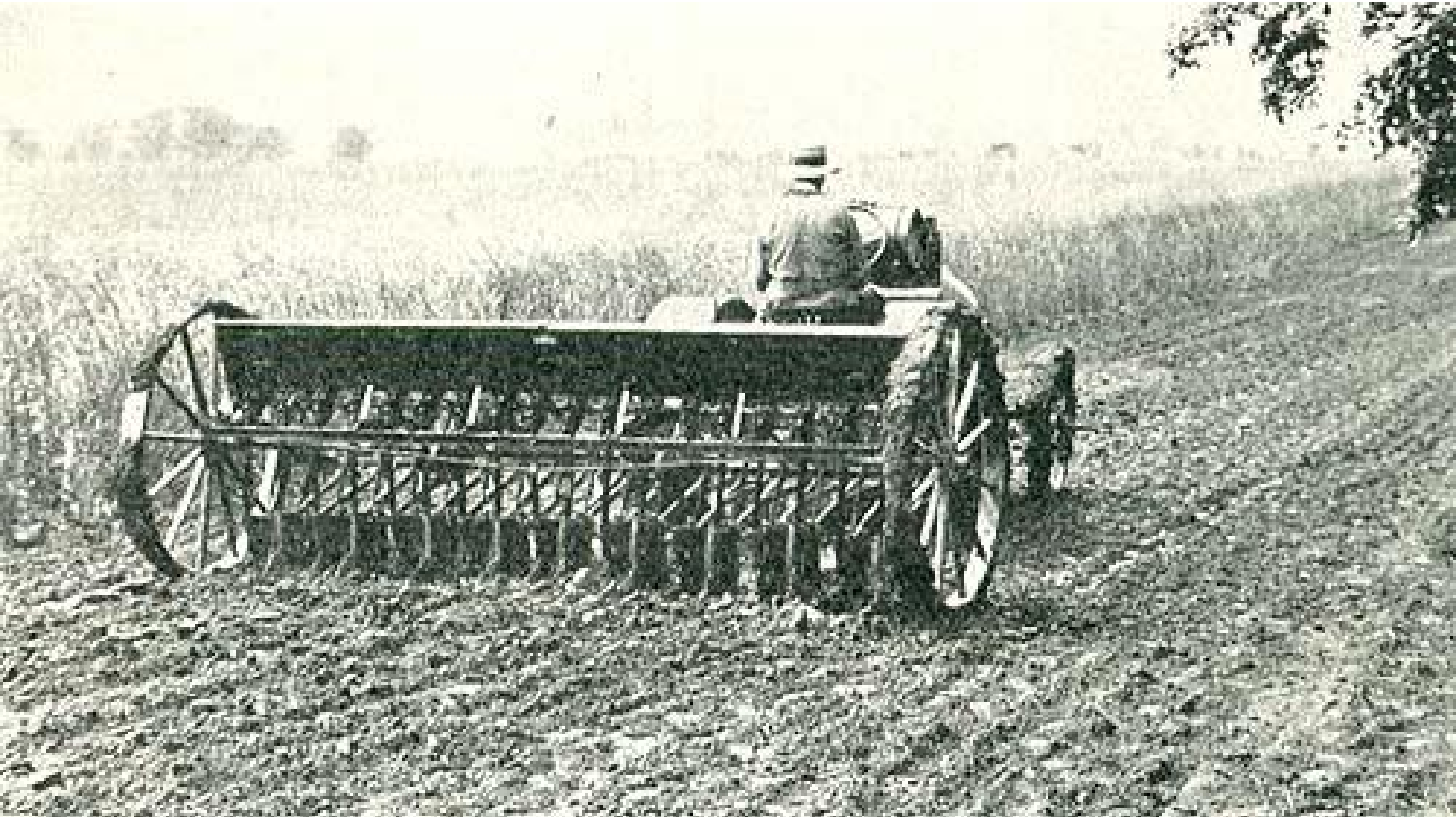



# Cutting and Binding Grain



# McCormick Deering Binder



## Franz operated a custom threshing business



**A threshing crew  
of Franz F Hubert**

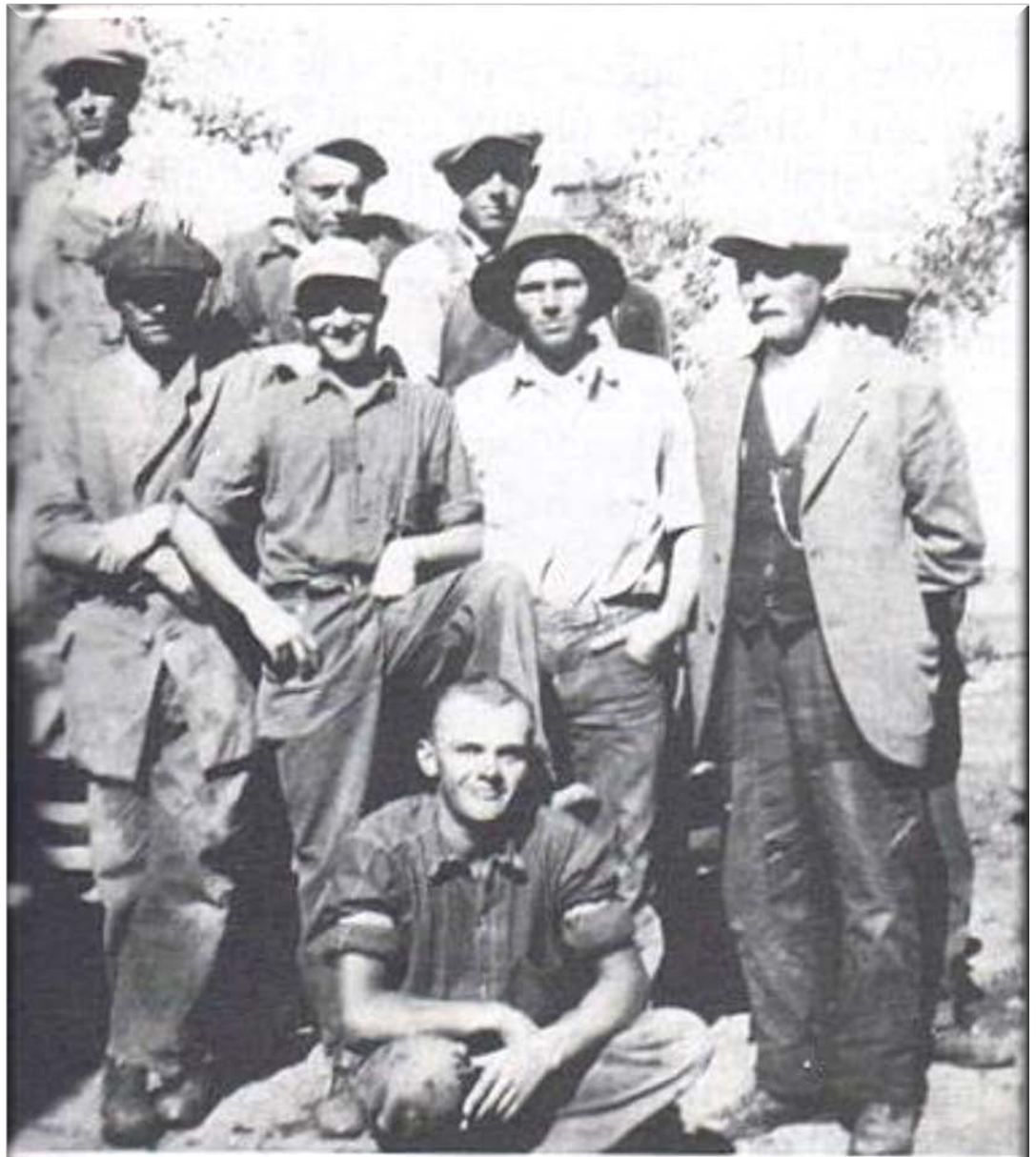

Taken in the early 1930's. Henry Hubert, Redekopp, John and Pete Martens, Cornelius Voth, Reimer, Jake Martens, Jake Hubert and Mr. Hubert.



# Power Transmission by Flat Belt



# Grains of Wheat

## Weizenkörner



# Large Gasoline Tractor of 1920s





# 1938 Oliver Tractor



# 2015 Large Tractor for “Row-Crops”



# 2015 Large Row-Crop Tractor







# All Purpose Farm Wagon for Horses



# Large Grain Wagon







# Old Style Weizen Speicher



Grain storage  
elevator  
always beside  
a railroad track

# Grain Storage Buildings





Dairy Farmers Sold Milk to the Local  
Cheese Factory  
Käsefabrik

1920s to 1960s

1940 THE NEW COALDALE CHEESE FACTORY CO-OP LTD 1941



British Empire Dairy Show  
 BELLEVILLE 1940  
 Dominion of Canada Special  
**THIRD PRIZE**  
*For the Best Cheddar Cheese Produced in the Dominion of Canada*



*Quality is Strength*



# The Local Church

## Die Gemeinde

Offered:

Spiritual leadership

Social opportunities

# Coaldale M B Church Building 1929-1939



1929  
First Coaldale M.B. Church, First Service Jan.25 1929  
Construction Start Dec.1928, Thirty-two by Fifty-two Feet

# Coaldale Church Congregation 1929



Coaldale Mennonite Brethren Church Congregation  
1929



# Coaldale Church, 1930s



COALDALE MENNONITE CEMETERY



# Huberts in the Coaldale Cemetery

In the order of their internment (Friedhoff)

Johann F. 1907-1930

Erna Nelly 1938-1939

Helena (Barg) 1874-1948

Jacob B. 1936-1960

Franz Franz 1875-1964

Mary 1901-1971

Jacob F. 1904-1972

Peter F. 1909-1979

Amy 1980

Elizabeth 1903-1984

Henry F. 1905-1985

Nelly (Janzen) 1909-1987

David F. 1917-2003

Agnes (Janz) 1909-2012

Edward Bartel 1958-2013

IN COMMEMORATION OF  
BENJAMIN B. AND  
MARIA (ROGALSKY) JANZ.  
THEIR PERSONAL COURAGE,  
PERSISTENCE AND SACRIFICE,  
BY GOD'S GRACE, ENABLED  
OVER 20,000 MENNONITES  
FROM RUSSIA TO ENTER  
CANADA DURING THE 1920's.

*I WILL UTTER THINGS HIDDEN FROM OF OLD,  
THINGS WE HAVE HEARD AND KNOWN,  
THINGS OUR FATHERS HAVE TOLD US.  
WE WILL NOT HIDE THEM FROM THEIR  
CHILDREN; WE WILL TELL THE NEXT  
GENERATION THE PRAISEWORTHY  
DEEDS OF THE LORD.*

*PSALM 78:2-4*

ERECTED BY THE ANABAPTIST  
FOUNDATION (CANADA). AUGUST 4, 2002



B. B. Janz

1877-1964

# Coaldale M B Church, 1939-71



# The Coaldale Church, (now a museum)

108 feet x 60 feet



# Coaldale Church Choir & Orchestra Performing Handel's Messiah, 1955





# Coaldale Bible School and Church



# Alberta Mennonite High School AMHS



# Sugar Beet Industry in Southern Alberta

Zukerrüben

1920s and the Present

# Sugar Beet (Zuckerrübe)



# Hoeing Sugar Beets



# Removing Weeds in Sugar Beet Fields



# Sugar Beet

At harvest time



# Sugar Beet Harvest Knife





# 2015 Cutting off the Leaves of Beets



## 2015 Sugar Beet Harvest



# 2015, Harvesting Sugar Beets



# Farm truck delivering Sugar Beets





# Sugar Factory, Alberta (Zuckerfabrik)



# Irrigation in Southern Alberta (Bewässerung)

To supplement the limited rainfall

# Irrigating Sugar Beets





# Irrigating in Alberta



# “Flood Irrigating” grain or hay fields



# 2015 irrigation



# Canals Bring Water from the Mountains (Wasser von den Bergen)



# A River Dam to Collect Irrigation Water



# Waterton Lakes National Park

## Das Wasser kommt von den Bergen



END

БОЛЬШОЕ СПАСИБО

Vielen Dank !

Thank You !